THE DEMOCRAT-LEADER.

VOL 14, NO 25 PORT ANGELES, CLALLAM COUNTY, WASH., FRIDAY, SEPTEMBER 26, 1902. PRICE FIVE CENTS

PORT ANGELES PACIFIC R. R. CO.

FILE ARTICLES OF INCORPORATION HERE.

Propose to Build to Connect With Northern Pacific From Gray's Harbor—Work to Commence at Once.

The Port Angeles Pacific Railroad Company is the title of a new incorporation which filed papers this week with the auditor. Denman S. Wagstaff and Frank J. Butler "of the State of Washington" are the incorporators and the purpose of the organization given is to build and operate a railroad and telephonic and telegraphic lines in a general southwestern direction from Port Angeles, and to parallel the Pacific ocean, en route to Grays Harbor, where economical construction and operation will permit. The further purpose set forth is to acquire real property, build mills, wharves, elevators, factories, etc. To conduct a general real estate and commission brokerage business. To operate steamboats to all points on Pacific in America, build and operate electric and other street railway lines, water systems, etc. To develop resources in every way.

The capital stock is named at $2,500,000. 25,000 shares at $100 par value. Life of corporation 50 years. The trustees named to conduct the affairs until March 16, 1903 are: Denman S. Wagstaff, Norman R. Smith, Horace G. Horstman, Frank J. Butler, and E. B Mastick, "a majority of whom are residents of the State of Washington."

The company, simultaneous with the organization, started surveyors at work on a preliminary line and prepared an ordinance for certain grants which was presented at Wednesday's council meeting.

The ordinance provides for the right of way over Tumwater street, over Third street from Tumwater to Sampson estate, over First street between Tumwater and Valley.

The company agrees to have a continuous line connecting with the Northern Pacific between here and Grays Harbor by October 1, 1904, and by by May 1st, next to have at least ten miles of said road complete and in operation. Work is to commence immediately upon passage of grant and be continued diligently until completion.

The rest of the ordinance provides for the usual safe-guards.

T. J. APPLETON, M. D.

ORIFICIALIST and OCULIST.
X-Ray.
OFFICE—One Door East of Hotel Angeles
HOURS.
11 to 12 a. m., 2 to 4 and 7 to 8 p. m.
Sundays. 11 to 1.
RESIDENCE—Front St., Bet. Chase and Peabody

DR. F. S. LEWIS

PHYSICIAN AND SURGEON

OFFICE
Front st., near Cherry PORT ANGELES, WASH

D. E. McGILLIVRAY, M. D., C. M., F. T. M. C
PHYSICIAN AND SURGEON.
Offices over Nailor's Pharmacy. Hours, 10 to 12 a. m., 2 to 5 and 7 to 8 p. m.

JAMES STEWART,

ATTORNEY AT LAW.

OFFICES ON FRONT STREET, PORT ANGELES

Miss Draper is displaying a fine line of millinery. The latest up-to-date street hats are the Camel's Hair Felt; these come in plain colors, also in the new combination navy green, tan and white, cardinal and green, black and white, &c. The Beaver is also a very popular hat this season. A pretty line of Misses and Children's School Hats; also the Broad Flat Stitched Hats, these comes in white, green, tan, navy and combinations. A beautiful line of infants hand-knitted silkhoods; silkhoods wool hoods, Roman toques, wings, quills, breasts, birds eyes and other novelty feathers, will be found in Miss Draper's establishment.

For sale cheap.—A cylinder graphophone, in excellent shape, with two dozen new up-to-date records. $20.00 takes it. Address, Z. D., this office.

FOR SALE.—Two heavy black horses, weight 3,100 lbs, good workers, sound, 6 and 7 years of age. Address, Thomas Watson, city.

Tell the person who asks you the advertising rate of any newspaper or magazine to write to or call on the White Advertising Bureau, Hancock Building, 1st and Union st., Seattle.

Eyes fitted by specialists.
GOLDMAN'S, Seattle.

TELEPHONE AND R. R. GRANTS

PETITIONS ARE NOW IN HANDS OF COMMITTEES.

Both Projects are to Be Commenced at Once if Council Grants Petitions—Other Council Notes.

All members except the mayor were present at Wednesday's council meeting, it being understood that railroad business of importance would be up for consideration. There was also a good attendance of citizens, also drawn by the advices of railroad petitions. There was also a petition in for telephone rights, which was not wholly expected by those present. Mr. Lauridsen was elected to preside.

Of course at this session nothing could be done except read the propositions which were presented in ordinance form and refer same to proper committees.

The railroad petition asks for rights on Tumwater street, on Third from Tumwater to Sampson estate, and on First street, between Tumwater and Valley.

For the telephone grant Messrs. G. G. Teachman, Wm. Dorr, M. Von Schlosser, F. A. Jensen, C. H. Hirsch and C. J. Farmer are the petitioners, and a very modest request they make. The city is to get one per cent. of the gross receipts after the end of the year 1906 and two per cent. after the year 1911. The franchise is for 20 years.

Both ordinances were referred to the franchise and ordinance committees and the city attorney.

Council then took up the regular order of business.

Claims care of poor, Sept., $28,00, and R. D. Willson, hardware, 70c were ordered paid.

The street committee submitted two plans for repair of Peabody street bridge 1. To replank with 3 inch plank at cost of $300. 2. The laying of 2 inch plank diagonally over entire width of bridge, at cost of $175. Messrs. Hallahan, Miller and Grubb spoke in favor of the first plan as much the cheapest, for to cover the old planking would be a waste of money because all moisture being held thereby the plank would rot very quickly The other four councilmen, however, voted for the second plan and work was ordered done. There is some talk of reconsideration.

Light committee asked one more week in which to report on condition of plant and request was granted.

Regarding the unpaid assessments of First street property, the city attorney reported that it was the duty of the city to collect said assessment by suit if necessary and pay warrants outstanding against said improvement district.

Mr. Lauridsen presented a resolution directing the city clerk to prepare a statement of all unpaid assessments and the treasurer to prepare a list of warrants yet outstanding against said district. The resolution was adopted.

Matter of removing debris in Valley staeet waterway was left with street committee with power to act.

Mr. Grubb stated that Mr. O'Brien had refused to commence work of filling hole at Lincoln street waterway as committee had requested him to fill under flume. This he refused to do at price. Council voted that he need not fill under flume.

Mr. Gould asked that $5 be allowed to complete walk on Pine street between 11th and 12th streets; allowed.

Mr. Miller called attention to fact that no ordinance had yet been reported for the creating of assessment districts for the building of sidewalks, and moved that the city attorney be directed to bring in an ordinance of this nature. The motion carried by unanimous vote.

Mr. Miller also thought it time to cease paying $20 for day police and moved that this amount be disallowed after October Ist. This motion also carried unanimously and council adjourned.

Just arrived—a very fine line of men's and boys' Nobby Suits. The Times Clothing Mart.

CONTRACTORS

Looking Over West End Presumably With the View of Bidding on New Contract to be Let

Mr. H. C. Henry of Seattle, and two Northern Pacific officials, Messrs. Darling and Van Arsdale reached here on Sunday on horseback from Grays Harbor. They made the trip to look over the coast country and along the proposed route of the railroad from Grays Harbor to Clallam bay. Mr. Darling is the company's chief engineer and Mr. Van Arsdale his assistant. Mr. Darling stated to the Record that H. C. Henry had the contract to build the road up to the Quinault reservation. From there on to the straits the railroad plans are not fully matured but a surveying crew is at work and surveyors have been in the field the past two years.

Mr. Henry has recently invested a lot of money in timber lands along the Hoko river and has acquired about twenty timber claims in one tract. This tract is on the line of the preliminary rail road survey to Clallam bay and is distant from twelve to eighteenn miles from this bay.

The party went up to Seattle from here on Monday evening, Mr. Van Arsdale expects to be back here on business in a few weeks.—C. B. Record.

Mackintoshes, Boy's Overcoats, and Youth's overcoats and everything in waterproof garments that is made. All at reasonable prices at the white front on the torner. S. J. Lutz & Co.

A new line of Men's and Boys' suits just arrived at the white front on the corner. S. J. Lutz & Co.

Treasurers Call.

The City Treasurer of the city of Port Angeles Clallam County, Wash., will pay on presentation at his office the following warrants and interest coupons and all of prior issue:

General Fund Warrants B 1 series to No. 50 inclusive.

Municipal Bond Interest Coupons No. 21, on bonds to No. 4, inclusive.

Electric Light Bond Interest Coupons No. 14 on bonds to 34, inclusive.

All outstanding warrants on the cemetery fund.

No interest allowed on above warrants after September 19, 1902.

CHAS. E. NAILOR,
City Treasurer.

TAX JUDGMENT IRREGULAR.

SNOHOMISH COURT SETS ASIDE A TAX SALE.

An Important Ruling That Probably Will Have a Bearing on the Suit In the Local Court.

The Everett Record in its issue of Monday States that Judge Denny of that city has made an order setting aside certain tax judgments on the grounds of irregularity and that the court never obtained jurisdiction. The account does not set forth the irregularity or wherein the court failed of jurisdiction, but where this question has come up the argument is practically the same, and the points raised are very probably the same as those set forth in the local case, irregularity and jurisdiction being questioned here also. The Record says:

"It was a test case, involving primarily but five acres of land, but which actually affects perhaps 1,000 tracts of land in Snohomish county.

"The court held that the proceedings under which the county obtained all these judgments were irregular and that the court did not obtain jurisdiction. * *

"The ruling of the court does not, of course, affect the county's right to collect the taxes, but it eases the situation of the land-owners against whom the judgments were obtained."

COUNTY NEWS

Clallam Bay Record.

New appointments made for post-offices are F. M. Cohenour at Clallam and L. T. Sands at Bucyrus.

A barn full of hay, on Almond Stange's place at Pysht, caught fire from a slashing fire last week and was burned up.

R. S. Dimmick, formerly telegraph operator here has lately been appointed postmaster at Candle, Alaska. He was the first postmaster appointed at East Clallam.

The fire around Sappho is not as bad as it was at first reported to be. Walter Dyke's cabin and some of the timber on his claim was destroyed but no other damage now reported.

A crew of nine men employed by the Seattle Bridge Co. arrived here last Monday and went out to Forks to build the new steel bridge across the Calawa. Kilby's and Jim Smith's teams are now employed hauling material out for the bridge from here.

Thompson & Dillon's logging camp at Twin was not burned up last week as reported in a Seattle paper. Mr. Thompson was in town on Wednesday evening and says that no buildings and no green timber was burned but some county bridges dave gone up which means a loss to the county of several thousand dollars,

Rubber boots, rubber shoes, rubber coats, rubber gloves, rubber hats, and everything in the line of rubber goods at prices to please you at the White Front on the corner. S. J. Lutz & Co.

The finest line of Ladies' Shoes in the city. Call and see them at the White Front on the corner. S. J. Lutz & Co.

How's This.

We offer One Hundred Dollars Reward for any case of Catarrh that cannot be cured by Hall's Catarrh Cure

F. J. CHENEY & CO., Props., Toledo, O.

We the undersigned have known F. J Cheney for the last fifteen years, and believe him perfectly honora le in all business transactions and finai ially able to carry out any obligation made by their firm. WEST & TRUAX, Wholesale Druggists, Toledo, O.
WALDING, KINNAN & MARVIN, Wholesale Druggists, Toledo, O

Hall's Catarrh Cure is taken internally, acting directly upon the blood and mucous surfaces of the system. Price, 75c per bottle. Sold by all Druggists. Testimonials free.

Hall's Family Pills are the best.

Water Cure for Chronic Constipation.

Take two cups of hot water half an hour before each meal and just before going to bed, also a drink of water, hot or cold, about two hours after each meal. Take lots of outdoor exercise—walk, ride, drve. Make a regular habit of this and in mony cases chronic constipation may be cured without the use of any medicine. When a purgative is required take something mild and gentle like Chamberlain's Stomach and Liver Tablets. For sale by C. E. Nailor & Co.

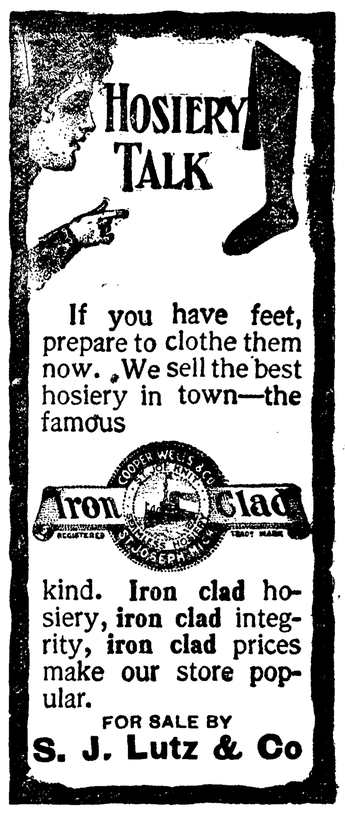

MILLINERY
AT
.....KIRSCHBERG'S.....

WE have added a **Millinery Department** to our store and are showing at present a beautiful line of **"Ready-To-Wear"** Ladies' Hats. We bought our hats direct from the New York makers and they possess an individuality all their own, which is simply another way of saying : : : : : : : : : : :

THEY'RE DISTINCTIVELY STYLISH, ARTISTIC AND TASTEFUL.

The price story is interesting, too; but we will let you judge that yourself. You will need a hat. We cordially invite you to come and see ours. Needn't buy any, you know; just see them, try them on and **Think it Over.**

KIRSCHBERG'S

Filion Mill and Lumber Company.
Manufacturers of and Dealers in
ROUGH AND DRESSED LUMBER,
LATH, SHIPLAP, RUSTIC SIDING,
PLAIN AND FANCY CASING, Etc
THE BEST CEDAR SHINGLES MADE
Office . and . Mill . on . Lincoln . Heights.

CRYSTAL STEAM LAUNDRY
Lease & Clegg, Proprietors.
Goods Called For and Delivered
Special Rates to Families,
Hotels and Restaurants
Located on Laurel Street Opposite Kirschberg's

Seattle-San Francisco Line,
KRUSE STEAMSHIP CO.
• • WEEKLY • SAILINGS • •
For Passenger and Freight Rates Apply to
E. E. CAINE
ARLINGTON DOCK...SEATTLE AGENT.

The Democrat-Leader,

Published every Friday at Port Angeles, Washington, by

THE DEMOCRAT-LEADER CO.

A. J. COSSER, Editor and Proprietor.

Official Paper

Of Port Angeles, Clallam county.

Entered as second-class matter, in the Post office at Port Angeles, Washington.

Subscription Rates:

ONE YEAR ..... ONE DOLLAR
SIX MONTHS ..... FIFTY CENTS

Sample copies sent to any address free.

Advertising Rates.

Per inch per month .....50 cents
Special rates on large yearly contracts
Reading notices 5c per line each insertion
Tax summons one description.....$7.50
Sheriff's sale notices..... 7.50
Probate notices.....each 5.00

Vote 'er Straight!

DEMOCRATIC TICKET.

Judicial.

For Justice Supreme Court,
JAMES P. REAVIS, of Yakima

Congressional.

For U. S. Senator,
HON. GEORGE TURNER, of Spokane

For Congressmen,
GEORGE F. COTTERILL, of King.
O. R. HOLCOMB, of Adams.
FRANK B. COLE, of Pierce.

State Legislative.

For Joint Senator, 30th. Sen. Dist.
Clallam, Jefferson and San Juan counties.
Dr. F. S. Lewis..... .....Port Angeles

For Representative,
Frank Chambers, sr.,.....Port Angeles

County Ticket.

For Auditor
George Cameron .....Dungeness

For Treasurer
Charles A. Bork ..... Port Angeles

For County Clerk
Guy Lesure .....Forks

For Sheriff
L. H. Smith ..... Port Angeles

For Prosecuting Attorney
A. A. Richardson.....Port Angeles

For County Surveyor
E. A. FitzHenry.....Port Angeles

For Supt. Public Instruction
Miss Victoria L. Trumbull. Port Angeles

County Assessor
Levi H. Cays... ..... Dungeness

For Coroner
.....Port Angeles

For Wreckmaster
Capt. Olaf Johnson.....Port Angeles

Commissioner—East Dist.
David Govan.....Dungeness

Commissioner—West Dist
S. G. Tuttle..... ...Clallam

EVERETT means that her schools shall teach Democracy anyway. The various buildings have been named Jefferson, Jackson, Lincoln.

READ the platforms of the state Democracy and G.O.P. if you have not already done so and judge for yourself which shows the brand of sincerity and which the trimmer.

WILL H. THOMPSON, the chief push from King county at the recent Republican State Convention says: "The great majority of the Republican legislative nominees throughout the state are opposed to a railroad commission, and they do not consider the state platform as binding upon them." That's nothing new; whenever did a platform bind the Republican party or the candidate?

GOLDMAN, Seattle.
The authority on watches.

The Hazards

of business suggest the safeguard of life insurance. You may be very successful to-day, but statistics show that over ninety per cent. of business men fail.

Life insurance can be always converted into cash if you have the right policy, and in case of death it provides at once, cash funds for your business and your family.

The Assets of The Mutual Life Insurance Company of New York exceed those of any other life insurance company in existence. They are over

$352,000,000

It has paid Policy-holders over

$569,000,000

which is more than any other life insurance company in the world has disbursed.

Write for "Where Shall I Insure?"

THE MUTUAL LIFE INSURANCE COMPANY OF NEW YORK
RICHARD A. MCCURDY, President.

SHERWOOD GILLESPY, MANAGER,
Seattle, Wash.

IS NORMAN OUR MOSES?

Time alone will tell. Yet it seems to be the general opinion about town that the P.A.P.Co. has within their grasp two locomotives, ten miles of rails and some cars, and that to the extent of building a logging road in the south-west woods, their plans will materialize. If this much is done there is no doubt but that big money can be made and the subsequent possibilities are great, for a rich country lies beyond. It is even rumored that rails will be shipped here at once. The gentlemen have put up their $100.00 cash for a trial, and should receive due and prompt consideration.

WE want to especially commend the provisions of the telephone ordinance presented this week to the council. It is the first grant asked for to our knowledge that recognizes the worth of a franchise, and the first to voluntarily agree to give the city a portion of future earnings under the grant. In addition to this the prospective grantees voluntarily agree that the conditions of the franchise may be changed at some future date if council finds conditions warrant! The gentlemen we understand have the money in hand to go right to work and the council will doubtless pass the ordinance without delay and with little or no amendment. We are advised that the system is to be automatic, the best known today, and at the service of patrons at any time of the day or night, independent of central and wholly private, each one having direct connection with central. A 200 'phone system will be put in at present at a cost of probably $7,000 or $8,000.

"RIGHT does not count these days; might is what we want, and this we can get through the exploitation of the Philippines"—Mr. Humphrey.

IT is conceded that had Dr. Lewis one-half the funds for an aggressive campaign which back Mr Clapp he would be elected hands down. Despite the handicap, however, Mr. Clapp will not rest easy until the next session of the legislature is over for even should he be elected he is not certain of taking his seat for reasons which will doubtless be shown later.

FROM the utterances last week of the sanctified political editor of the ring organ we may confidentially expect that sheet to oppose Mr. Cotterill because he is an ideal American citizen and one of the cleanest and at the same time brightest men in the state.

YOU must send a Republican to congress" said Mr. Humphrey, "for President Roosevelt has no time to hear Democrats," and in the next breath he tells us the president is the president of the whole people.

THE Republican rally at the opera house last evening brought out about 75 of the faithful. From an American standpoint the talk was a lamentable failure. From the point of view of the avaricious it was a huge success, appealing always to the lust of the flesh. Mr. Humphrey plainly showed that the chief contention of his party in this state this fall will be, "keep the Filipino in subjection and compell him to buy from you all he needs for thereby you of Washington will reap rich harvest." Even in this, too, they theorize; statistics of the past few years do not promise much.

WE are of the opinion that the council erred in ordering $175.00 spent in laying plank over the old material in Peabody street bridge. New 3 inch plank should have been substituted for that now in use. The bridge would then be good for ten years. Economy so much needed should have been practiced in other things.

IT is in order for some one to ask Mr. Miller to explain where the big revenues are coming from. We'll warrant the city will be as deep in the hole at the end of the year as she is now, and moreso.

FOR SALE or trade, two work horses, about 1200 lbs. each. Apply to George Lotzgasell, jr., Dungeness, Wash;

Overcoats! overcoats!!—for fall and winter. Don' fail to see them. Times Clothing Mart.

Wedding gifts, cut glass and silver. GOLDMAN'S, Seattle.

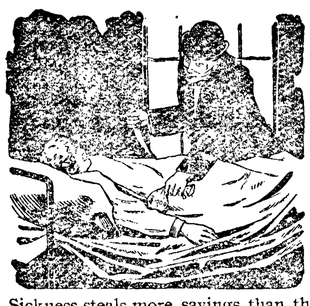

Sickness steals more savings than the burglar. Slowly, coin by coin, the money that has been so hardly earned is paid out for drugs and doctors. Sickness is the worst enemy of the working man, and the common cause of the working man's sickness is disease of the stomach often involving the heart, lungs, liver, or kidneys.

The use of Dr. Pierce's Golden Medical Discovery will stop the stealing of the savings by sickness. It cures diseases of the stomach and other organs of digestion and nutrition. It cures diseases of heart, liver, lungs, kidneys, etc., when these diseases are caused by the diseased condition of the stomach and its allied organs.

"About ten years ago I began to have trouble with my stomach," writes Wm. Connolly, of 535 Walnut Street, Lorain, Ohio. "It got so bad I had to lay off quite often two and three days in a week, my stomach would bloat, and I would belch up gas, and was in awful distress at such times. I have consulted and been treated by the best doctors in the city but got no help whatever. By some way or other I happened to get hold of a vial of your 'Pellets,' and I thought they helped me. It was then I wrote to you for advice. You told me that by my symptoms you thought I had liver complaint, and advised the use of your 'Golden Medical Discovery' and 'Pleasant Pellets' in connection. These medicines I have taken as directed, and am very happy to state that I commenced to get better from the start and have not lost a day this summer on account of my stomach. I feel tip-top, and better than I have for ten years."

Accept no substitute for "Golden Medical Discovery." Nothing else is "just as good."

Dr. Pierce's Pleasant Pellets regulate the bowels.

Washington Notes.

DEMOCRAT-LEADER BUREAU,
NEWSPAPER ROW.
FROM OUR REGULAR CORRESPONDENT.
WASHINGTON, D. C., Sept. 22, 1902

THE Democrats at headquarters are delighted with the prominence that the president is giving to the trust question in his speeches. They say he cannot do too much in this directon. That all that is necessary, is for the people to appreciase the cause of their hardships and they will need no guide to show them the remedy. They say the people will never be content to await a constitutional amendment as the remedy for the present evil and that they will appreciate that, to secure relief from existing conditions, they must elect a Democratic congress. The alleged opposition of Wall street and Senator Platt to the President, which is being so widely discussed in the Republican press, they declare is entirely for effect. They say that the trusts could desire nothing better than that the people be led to believe that a constitutional amendment, which they can easily defeat in the state legislatures, is necessary to effect any control over them. On the other hand, the President is carrying out the dictates of the Republican leaders and of the trust managers by completely sidetracking the tariff revision idea. That is what they are afraid of, and that alone.

Wedding and engagement rings.
GOLDMAN'S, Seattle.

THE HUB

World Dealers for Overcoats

..FALL ANNOUNCEMENT..

ALL WOOL MEN'S SUITS IN ALL THE NEW ..SHADES..

Sold everywhere $10.00 Our price $6.50
Sold everywhere 12.50 Our price 8.50
Sold everywhere 15.00 Our price 10.50
Sold everywhere 17.50 Our price 13.50
President suspenders 35c

MAIL ORDERS A SPECIALTY
SAMPLES FURNISHED ON APPLICATION

THE HUB
615-617 First Avenue
Seattle

Sequim.

Special to THE DEMOCRAT-LEADER.

Judge and Mrs. Hatch were visitors from Angeles Monday.

Donald McInnes was an Angeles visitor the early part of the week.

Mrs. O. Sindars and daughter of Seattle visited this week with the family of Herman Sindars, Sr.

Mrs. H. Sindars, Jr., and child accompanied by Bert Sindars are visitors to Port Angeles to-day.

Fenton Grenan has been named as the Democratic committeeman at Sequim in place of Donald McInnes.

Bert Sindars is home from Seattle visiting his parents. He reports Frank Buckley prospering with a permanent position as conductor on the Rainier Heights line.

The sad news was received this week of the sudden death of the infant child of Mr. and Mrs. Fred Carter at Seattle, Sunday. The death was very sudden and the cause is not known. Mr. and Mrs. Sindars with their company left immediately for Seattle to console and assist their daughter in her affliction.

Sequim prairies is one of the most prosperous looking places in the county. The whole country has been cut up into five and ten acre tracts and an enterprising class of new-comers have purchased them and are transforming heretofore barren land into a high state of fertility by means of irrigation. Water is plentiful and handy. A great amount of improvements have been made the past year.

Among Friday's arrivals from up sound were; Sam Morse, Robert Shields, Tom Moore, and Wm. Crawford.

WEDS AND LOSES PRIZE.

University of Chicago Student Prefers a Wife to the Possession of Scholarship.

President Harper, of the University of Chicago, and the heads of the graduate divinity school believe that married life interferes with intellectual pursuits, and prefer to have the divinity students woo the cloistered muse rather than maidens, so when John William Bailey, the possessor of a scholarship amounting to $125 a year, was married to Miss Celestina Wood, of Franklin, Ind., during the holidays, the faculty revived an old rule and withdrew Bailey's scholarship. The rule provides that any student in the divinity school having a scholarship shall forfeit it if he marries at any time during his course. It was scholarship or bride with Bailey, and he chose the latter. "I'm not a bit sorry for it, either," he declared. "The gain more than exceeds the loss."

Both bride and groom are graduates of Franklin college, Indiana, and it was there that Bailey began his courtship, which resulted in what he calls "beginning the century right." The wedding took place at Franklin and the couple are living at 6124 Ingleside avenue, Chicago. Bailey is popular among the divinity men, who are at present cutting classes to call on him and offer their congratulations. Bailey is 22 and his wife 21 years old.

GERMANY'S INDUSTRY.

Measured by the Consumption of Coal and of Iron It Shows Advancement.

The year book of the German Maritime union for 1901, quoted by Consul Hossfeld, at Trieste, in a report to the state department, regards the consumption of coal and iron as the most reliable measure of industrial activity in Germany. The consumption of coal rose from 4,747 pounds per capita in 1896 to 5,185 pounds in 1898, and of iron from 271 pounds per capita in 1896 to 300 pounds in 1898. The revenue derived by the kingdom of Prussia in 1898 from the produce of its forests amounted to $19,278,000, an increase of nearly $3,000,000, as compared with 1896. The growing consumption of meat, sugar and beer is also mentioned as an additional sign of economic prosperity. Consul Hossfeld says that while the average person in Germany contented himself with 123 quarts of beer in 1896, he increased his allowance to 131 quarts in 1898. The freer use of animal food is shown by the larger revenue derived from the meat tax, the increase being estimated at fully 15 per cent. in the space of two years.

We promptly obtain U. S. and Foreign

PATENTS

Send model, sketch or photo of invention for free report on patentability. For free book, How to Secure Patents and TRADE-MARKS write to

C. A. SNOW & CO.
Opposite U. S. Patent Office
WASHINGTON D. C.

For Sale.

Fair Bay Horses; weigh about 2,200 pounds; practically sound; perfectly kind—an A 1 all round team. Good drivers, single or double.

C. A. CUSHING.

DEMOCRATIC PLATFORM.

Straight Forward, Clean Cut Declarations of the State Democracy Adopted at the Tacoma Convention.

The platform adopted reads:

We, the Democratic party of the State of Washington in convention assembled, hereby adopt the following declaration of principles:

We renew our allegiance to the fundamental principles of government and the rights of man as set forth in the Declaration of Independence and the Constitution of the United States, and we reaffirm and endorse the principles laid down in the last national platform adopted at Kansas City. Regarding those principles, as opposed to imperialism and colonialism, as opposed to government by injunction, as opposed to trusts and trust-fostering tariffs, as opposed to financial monopoly and an asset currency, and as opposed to all other legalized monopolies, subsidies and privileges, we condemn every effort which tends to repudiate or ignore them.

We deeply deplore and lament the untimely death of Washington's great and good governor, John R. Rogers. He was a public-spirited citizen, a courageous official, a champion of justice, and an honest man, and we herewith bear witness to the love and respect we had for him.

Along with all patriotic men we express our abhorence of the tragedy that resulted in the death of the President of the United States, William McKinley. The manner of his death was a blow at constitutional government and was an effort to undermine our civilization and to destroy the foundations of republican institutions.

In state and county affairs we pledge the nominees of our party to an honest, efficient and economical administration of public affairs, and as an evidence of the fidelity with which Democrats discharge public duties we point to the administration of state affairs from 1897 to 1901, which for honest and economical management stands unmatched in the history of this state.

We demand the rigid enforcement of the law relating to the assessing of all property, and we especially demand that the personal property and franchises of the railroad and other public service corporations shall be assessed at not less than their salable value as going concerns, so that they shall not hereafter evade just and equitable taxation.

We are in favor of so amending the constitution of the state that questions of a fundamental character may, under proper conditions and at the initiative of a sufficient number of electors, be submitted directly to the people for adoption or rejection, thus providing a corrective for the infirmity of government by political parties and making it certain that the voice of the people on all such questions will in the end prevail.

We are without qualification in favor of the election of United States senators by a direct vote of the people.

We commend the wise, statesmanlike and patriotic course of Senator George Turner throughout his term in the United States Senate. His voice has always been raised in defense of the principles of Democracy and of free government, and the influence and high standing to which he has attained in the halls of Congress have and still do reflect credit upon his party and his state. Never before in her history has Washington had a senator so able and so useful, and in the interests of the whole people of the state we pledge that every Democratic vote in the next Legislature will be cast for his reelection.

We unqualifiedly demand the complete exclusion from all American territory of all Chinese, of either whole or mixed blood, according to the terms of the bill presented to Congress by the American Federation of Labor, and we denounce the Republican majority in Congress for their treason to the working people and to the Pacific Coast in rejecting this bill and passing the present weak and inadequate law.

It is believed by the Democratic party of Washington that this state, great in all natural resources for the production of wealth, rich and prosperous, can well afford to give such statutory protection to its wage earners as will best tend to equalize their relations with their employers and protect them from the unnecessary hazards of their employment. We declare it to be a part of the policy of the Democracy of Washington to enact into law the following bills:

First—A bill relating to the protection of dangerous machinery.

Second—A bill relating to the assumed risk of workmen in mills, factories and other workshops.

Third—A bill relating to an eight-hour workday on state public work.

Fourth—A bill defining who may be fellow servants and providing a reasonable penalty for its violation.

And we instruct the Democrats in the Legislature to work and vote for the same.

We invite the earnest consideration of the voters of Washington to the evils which beset present industrial conditions growing out of the formation of enormous corporations, commonly known as trusts, organized for the purpose of concentrating all of the chief products, industries and means of transportation in the hands of a few large capitalists, thereby enabling them to dictate to the farmer the price of his product, to the consumer the price of his necessities and to the laborer the price of his wages; and we call attention to the fact that these evils are fostered largely by national legislation giving so-called protection to products controlled by monopolies and to the refusal of the Republican party, now in control of the legislative and executive branches of the government, to enact and indorse effective laws against the combinations in restraint of competitive trade. Manufacturing concerns which enter the markets of the world and there sell their products in competition cheaper than they sell like products to citizens at home are not proper subjects for protection. We demand that protective rates be taken off all trust-made articles and that the same be placed upon the free list.

We demand a fair and equal division of government funds appropriated for irrigation purposes in the various arid districts, said division to be made according to acres and their value as raw land (irrespective of the proximity to towns and cities) to be irrigated in the different counties lying in said arid districts.

We condemn in unmeasured terms the special privileges given to certain individuals of sheep grazing on the government forest reserves in this state, that are held in trust for the benefit of all the people and are the natural watersheds and necessary for the accommodation, use and enjoyment of all settlers for irrigation purposes.

The railroads are public agencies and are subject to public control. They are in their nature monopolies, and the public interest imperatively requires that they be controlled. Therefore, disclaiming any spirit of hostility to the railroads, and admitting that they are necessary to the continued growth of the state, we declare ourselves in favor of the establishment of a bipartisan railroad commission, to be appointed by the governor in the first instance, and thereafter to be chosen in such manner as the Legislature in its wisdom shall determine, which commission shall be clothed with ample power to fix freight and passenger rates on all rail and other transportation lines, to correct the abuses in the conduct thereof, and to prevent discrimination and extortion thereby, and with power to require and compel the listing for taxation at its fair and just cash value of all the property and franchises of railway, express and telegraph corporations and other corporations of like character. For the faithful execution of the above policy we pledge the faith of the Democracy of the State of Washington. We denounce the declaration of the Republican convention on the subject of a railway commission as insincere, and charge that that convention well knew that a majority of the Republican nominees of the Legislature in this state are opposed to the establishment of a railroad commission, and will not vote for one if elected.

We favor legislation to carry out the imperative mandate of the constitution or the state forbidding the giving to or receiving by public officers of free passes on railways and transportation lines.

We demand that the maximum rate for the carriage of passengers on all railways within the state shall not exceed three cents per mile.

We instruct all Democratic legislative nominees to support the foregoing proposition, and pledge their loyal adherence to these instructions if elected.

We express our deep and profound sympathy for those of our people who have suffered by reason of the recent forest fires in this and adjoining states.

A resolution presented by Mr. Ronald of Seattle, demanding that the state be divided into congressional districts and arraigning the Republican party for having failed to do this, was adopted and made a part of the platform.

We Print

Letter Heads
Note Heads
Bill Heads
Statements
of all sizes
Memorandas
Cards
Business
Calling
"At Home"
Invitations
Wedding
Ball
Social, etc
Programs
for any event
Envelopes
of any size
Posters
Hand Bills
Circulars
Blanks of any description
Receipts

BRIEF WORK
a Specialty

No. 216.

NOTICE OF SETTLEMENT OF FINAL ACCOUNT.

In the Superior court of the State of Washington, for Clallam county.

In the matter of the estate of William Koch, deceased.

NOTICE is hereby given that John Hallanan, administrator of the estate of William Koch, deceased, has rendered and presented for settlement to, and filed in the Superior court of Clallam county, state of Washington, his final account as such administrator; and that Saturday the 20th day of September, 1902, at 10 o'clock a. m., at the Court room of our said Superior Court, in the City of Port Angeles, in said Clallam county, has been duly appointed by our said Superior Court, for the settlement of the Final Account and distribution, at which time and place any person interested in said estate may appear and file his exceptions in writing to the said final account, and contest the same.

Witness, the Hon. Geo. C. Hatch, Judge of the said Superior Court, and the Seal of said Court affixed this 16th day of August, A. D. 1902.

[SEAL.] W. L. CHURCH, County Clerk, of the Superior Court.

By N. M. Hawkins, deputy.
Thos J. Murphy, Attorney for administrator.

Good Ranch For Sale Cheap

Ranch on the Upper Elwha, near McDonald's bridge, for sale on easy terms or for cash. Good house, good road fair sized clearing, good soil. Address,

Fred Lutz, Edgar, Wis.

50 YEARS' EXPERIENCE

PATENTS

TRADE MARKS
DESIGNS
COPYRIGHTS &C.

Anyone sending a sketch and description may quickly ascertain our opinion free whether an invention is probably patentable. Communications strictly confidential. Handbook on Patents sent free. Oldest agency for securing patents.

Patents taken through Munn & Co. receive *special notice*, without charge, in the

Scientific American.

A handsomely illustrated weekly. Largest circulation of any scientific journal. Terms, $3 a year; four months, $1. Sold by all newsdealers.

MUNN & Co. 361 Broadway, New York
Branch Office, 625 F St., Washington, D. C.

Camping....

Do not forget to take a Kodak or Camera with you when you go outing

You May Get Pictures——

That you will value at many times the cost of the Kodak.

We carry a full line of

Kodaks and Supplies

Also a big line of

New Fishing Tackle

MAIL ORDERS SOLICITED

C. E. Nailor & Co.

THE CORNER DRUG STORE

Try a Home Restaurant 15c lunch.

We are showing the largest stock of Blankets and Quilts in the county. Times Clothing Mart.

City and County WARRANTS BOUGHT

C. P. Brown

Bargain in Tide Land—Lots 5 and 6, Block 12, and part of Block 16 west of Laurel St. Address S. L. Myers, Northport, Wash., Box 11.

Services at the Methodist church next Sunday as usual at 11 a. m. and 7:30 p. m. Epworth League meeting at 6:30 p. m. Sunday School at 10 a. m.

My prunes, pears, Alexander apples, etc., are about ripe; I will deliver them at your house. Leave your ord rs for same at Lauridsen's. Chas. Peters.

First Congregational Church—Sunday school 10 a. m., C. E society 6:30 p. m. Services morning 11 a. m., topic: "The Christian Standard of Peculiarity." Evening, no service. Prayer meeting Thursdays at 7:30 p. m. T. Hughes Hill, pastor.

Services in the Baptist church Sunday at the usual hours. Sunday school at 10 in the morning. Preaching at 11, subject: "The Moral Sublimity of God's Word." We will join in a union service with Rev. Frame's church in the evening, prior to his departure to Tacoma.

Farm for Sale.

The well equipped and beautifully located Spring Valley Dairy Farm, situated in the Blyn District, consisting of 120 acres, of which there are 60 acres under cultivation, the remaining 60 acres are in open slashing pasture. Also 20 cows, 4 horses, 1 new separator and water power, 3 wagons, 1 hay press, 1 mowing machine, 1 hay rake and many other tools. The above can be had at $90.00 per acre, everything included. Call on or address Joe Kirner, Sequim, Wash.

To Whom It May Concern.

I wish it distinctly understood that I will not longer tolerate further interference in my family affairs, and hereby warn any person not to hereafter meddle with my family. If so, serious trouble may be anticipated. Henry Scheper.

LANDS FOR SALE

Choice Improved Farms, Fruit Lands Stock Ranches, Timber Lands, and City Lots.

The Best in the County

Parties Who Want to buy Lands or City Property or be Located on Government Land Will save time and money by Calling on or Addressing us—Parties Having Land or City Property for Sale Would do Well to List it with us.

Hawkes & Cochran

Port Angeles, Washington.

WHEN IN THE CITY CALL ON

Miss H. C. Draper

Milliner.

A COMPLETE STOCK OF

The Very Latest Styles

:::: IN ::::

MILLINERY

ALSO A FULL LINE OF

Ribbons and Novelties.

$500 to loan for one to three years. See C. P. Brown.

Go to C. E. Nailor & Co.'s for anything in the Stationery line.

Jacob L. Sweet of Clallam has brought suit for divorce against Lucy Sweet.

See our line of fishing tackle and salmon spoons. C. E. Nailor & Co.

Children's Hats and Caps fine line just from New York. The Times Clothing Mart.

Judge Hatch will occupy the King county bench for Judge Emory during October.

Look over our goods while you are waiting for the mail. Port Angeles Pharmacy, near postoffice.

Judge Hatch has sold his ranch with all the buildings, implements and stock thereon.

W. L. Clark, of Port Townsend, will sing a solo at the Congregational church Sunday morning.

Have you seen those new and stylish shoes at the white front on the corner, S. J. Lutz & Co.

The finest line of Overcoats ever shown in Port Angeles. At the White Front on the corner. S. J. Lutz & Co.

A full line of patent medicines, drugs, stationery and sundries, recently received at the Port Angeles Pharmacy.

Wanted—Position in the city by a boy of 15 years whereby he can obtain board for doing chores and attend school. Address box 436, city.

Demurrer of defendant was heard Saturday before Judge Hatch in the case Dr. Cooke vs. John Cain for an accounting. Plaintiff's were given ten days to answer.

The People's Church—J. A. Baldridge Minister. Services every Sunday in the Dyke Block on Front street, at 11 a. m. Subject for next Sunday morning, "The Higher Life" You are invited.

Geo Dilling has opened a first-class barbershop in the Williams building opposite the post-office and respectfully solicits the patronage of the gentlemen of Port Angeles, Everything new and clean.

We understand upon good authority that the Glendale creamery, at Dungeness, is perfecting arrangements to handle all the cream that can be sent from this vicinity and to pay the full market price therefor. At the price some are compelled to sell butter, they can much better afford to sell their cream if this arrangement can be perfected.

Among the distinguished visitors this week is Count Podharski, a Russian subject, who in company with A. E. Williams, of Seattle, is now in the hills in quest of elk. Count Podharski recently acquired from the Russian government a grant of 50,000 square miles of the mineral lands of Siberia for which he is to pay 3 per cent. of the value of the resources taken therefrom. He has just returned from Siberia.

We regret to note this week the transfer of the Rev. Geo. W. Frame to Tacoma, where he takes charge of St. Paul's church. Mr. Frame has been a huge success in this field where all under his charge have learned to love him. He is thoroughly conscientious and an indefatigable worker. His new field of labor, however, is considerably larger. E. C. Fulmer has been assigned here and will conduct services the first Sunday in October. He is a young man of pleasant appearance.

Port Angeles Lady Weds.

Wednesday evening, at 8 o'clock, at the home of the bride's parents, 115 38th Ave, Seattle, and in the presence of a number of friends and relatives, Miss Emma Mae Bodum was united in marriage to Mr. Orange R. Cole of th t city, the Rev. Geo. W. Frame of this city officiated. Miss Kate Goehringer, of Minneapolis, assisted the bride, while the groom was attended as best man by C. Everett Hickman, of Seattle. The home was very tastefully decorated with ivy and maple leaves, A most beautiful collection of presents were received by the popular young couple in silverware cut glass and Haviland.

Immediately after the ceremony and the wedding supper, the young people left on a short trip to Vancouver and other points. They will be at home to their many friends for the immediate future in quarters adjoining the bride's former home.

Miss Bodum was one of Port Angeles popular young ladies, bright, vivacious and accomplished. The groom is one of Seattle's promising business men, holding an important position with one of the telephone companies of that city.

The editor joins the large circle of friends here and elsewhere in congratulations.

NOTICE

We buy and sell horses, milch cows, fat cattle, sheep and hogs to any amount. Cash advanced on any live stock. See or write Tom Watson or Arthur Watson.

To Cure a Cold in One Day

Take Laxative Bromo Quinine Tablets All druggists refund the money if it fails to cure. E. W. Grove' signature is on each box 25c.

An Ancient Foe

To health and happiness is Scrofula—as ugly as ever since time immemorial.

It causes bunches in the neck, disfigures the skin, inflames the mucous membrane, wastes the muscles, weakens the bones, reduces the power of resistance to disease and the capacity for recovery, and develops into consumption.

"A bunch appeared on the left side of my neck. It caused great pain, was lanced, and became a running sore. I went into a general decline. I was persuaded to try Hood's Sarsaparilla, and when I had taken six bottles my neck was healed, and I have never had any trouble of the kind since." Mrs. K. T. Snyder, Troy, Ohio.

Hood's Sarsaparilla and Pills

will rid you of it, radically and permanently, as they have rid thousands.

PERSONAL.

Ben Meagher is home on a vacation.

Otto Erickson returned Wednesday.

John Trumbull returned home Monday

Wm. Banks arrived Wednesday from up sound on business.

Walter Miller is down the straits this week on a vacation trip.

Wm. Ward of Dungeness was a business visitor here Monday.

Attorney Buddress was here Monday from Port Townsend.

Judge McClinton was a visitor to Seattle on Tuesday's Majestic.

Congressman W. L. Jones was here yesterday interviewing the boys.

Mr. and Mrs. J. S. Anderson arrived on Monday's boat from up sound.

Mr. and Mrs. Wm. Ritchie returned Monday from a visit to Seattle.

Mrs. Thos. Trumbull returned Monday from a visit to Port Townsend,

Walter Dyke returned Monday from a few days stay in the metropolis city.

Mrs. Lauridsen returned last night on the Majestic from Victoria.

Charles Raymond returned Wednesday from a business trip to Seattle.

Mr. and Mrs. L. W. Taylor returned Monday from a trip to the state city.

Mrs. Will Ware returned Wednesday from a visit with friends at Dungeness.

C. R. Jones returned Tuesday from a month's visit at Crescent and Gettysburg

Mrs. Griggs is visiting friends upsound this week, leaving on Tuesday's Majestic

Mrs. Theo. F. Rixon arrived from Victoria Sunday for a visit with Miss Sue LaFollette.

Dave Troy of the Glendale creamery was a business visitor here and at the Elwha Wednesday.

Ed. Webster is enjoying a visit from his sister from Iowa. She arrived in the city Monday.

Genial Billy Gould returned Monday to his duties on the engine at the Gettysburg logging camp.

Candidate Levi Cays and son Arthur were business visitors from Dungeness Tuesday and again yesterday.

James Palmer left on Sunday's Majestic for eastern Washington to look after his business interests there.

W. K. Clark drove his mother to Dungeness yesterday for a visit with her son Tom, and his estimable family.

E. B. Mastick is down from Seattle and is contemplating removing his family here to reside permanently.

Leo Hetzel was here briefly Monday en route to Gettysburg. He was attending the photographers' convention at Tacoma

Last night's passengers to Seattle on the Majestic from here were: Mrs. P. Connolly, Mrs. Johnson, Peter Grubb Alec Watts, Ed. Dilling.

Mr. and Mrs. C. S. Stakemiller returned yesterday from Seattle where they attended the wedding of Miss Emma Bodum and O. R. Cole.

Mrs. P. Connolly came down from Seattle Tuesday to arrange for improving the family residence here. She returned home on last night's Majestic.

Sandy Thompson was here Monday from Twin and denied the rumor that any serious damage was done by forest fires at the Twin logging camp.

Today's arrivals were, F. A. Jensen, E. E. Truesdale, J. A. Withrow, Adolph Anderson, the latter a beneficiary by the will of the late Henry Westphal.

Mrs. J. I. Kirschberg and little son accompanied Mr. Lambert on his return to Honolulu. They will spend the winter with the former's mother there.

Mr. and Mrs. W. L. Clark were visitors Monday. Mr. Clark, who is the N. P. agent at Townsend,—will take the part of Haman, the premier, in Queen Esther.

Martin Von Schlosser returned yesterday from Seattle where he spent the past week investigating the advantages of the automatic telephone. He thinks it the only up-to-date 'phone.

C. F. Rittershaus of Seattle is a business visitor in the city this week,

Mr. and Mrs. R. Hendrickson arrived Friday for a short visit.

A WONDERFUL WORK.

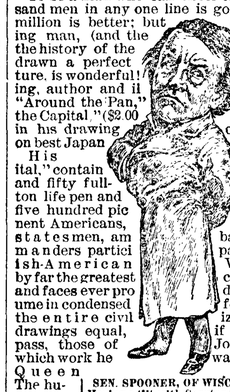

To be a man who can excel one hundred thousand men in any one line is good; to be one in a million is better; but to be the only living man, (and the second one in the history of the world), who has drawn a perfect single line picture, is wonderful! This Mr. Fleming, author and illustrator of "Around the Pan," and "Around the Capital" ($2.00 books) has done in his drawing of McKinley. Price on best Japanese paper, $1.00. His "Around the Capital," containing one hundred page Washington and fifty full-page ink sketches and pictures of prominent Americans, including the statesmen, ambassadors and commanders participating in the Spanish-American War—comprising by far the greatest collection of facts and faces ever produced in one volume in condensed form, will interest the entire civilized world. The drawings equal, if they do not surpass, those of John Tenniel's, for which work he was knighted by Queen Victoria. The humorist is contagious.

SEN. SPOONER, OF WISCONSIN, Having a tilt with Senator Tillman.

THE NUTSHELL PUBLISHING COMPANY, New York, U. S. A.

The Post IS THE KING OF FOUNTAIN PENS

Fills and Cleans Itself.

Has been endorsed by over one hundred of America's foremost magazines, and received recommendations from celebrities the world over. Without doubt the pen of the age.

Agents Wanted.

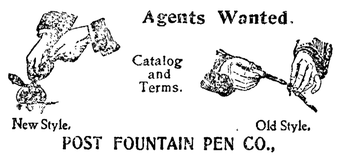

POST FOUNTAIN PEN CO.,

120 W. 14th St., New York City.

100,000 Cords Shingle Bolts

Wanted. Inquire of

G. M. LAURIDSEN.

WEEKLY CROP BULLETIN.

Summary of the Weather and Condition of Crops in All Parts of the State.

U. S. Department of Agriculture Climate and Crop Bulletin of the Weather Bureau, Washington Section. Week Ending Sept. 23.

The protracted drought was broken by copious rains on the 18th and 19th, amounting to five and 7-tenths of an inch over the western section, and two to 3-tenths over the eastern section. The rains quenched the forest fires, and prevented further damage and danger in that respect. They were also of great benefit to pastures, and helped late vegetables, but were too late to be of benefit to potatoes. Several frosts occurred during the week, for the most part in the eastern section. They were injurious to vines, such as tomatoes, cucumbers, melons and other tender vegetables.

Rain interrupted harvest in the foot hills of Columbia county, and in other late localities. However, the harvest is generally finished, and threshing is more than two-thirds done. Around La Conner, in Skagit county, oat threshing is practically completed. The crop is lighter than that of either of the two preceding seasons.

Some plowing and fall wheat seeding have been attempted, but the ground is yet too dry for plowing and seeding. Sugar beets are ready for gathering in Spokane county, but the ground is so hard that the process of gathering is difficult. Prunes are now being picked and dried. The crop is reported large in some localities. Hop picking is nearing completion. The crop is light, but of excellent quality, and has been picked in prime condition. Potato digging is becoming general. The crop will, from present appearances, be slightly below average, owing to dry weather.

47 STORES IN AMERICA. 13 STORES IN EUROPE

...Glasgow Woolen Mills Co...

The World's Greatest Tailors

1416 Second Avenue, Seattle—Opposite Bon Marche.

Devoted to Men's Tailoring and Art in Dress

All our Goods are Imported from Glasgow, Scotland.

Suits Built to Order ***$17.00***

Drying preparations simply develop dry catarrh; they dry up the secretions, which adhere to the membrane and decompose, causing a far more serious trouble than the ordinary form of catarrh. Avoid all drying inhalants, fumes, smokes and snuffs and use that which cleanses, soothes and heals. Ely's Cream Balm is such a remedy and will cure catarrh or cold in the head easily and pleasantly. A trial size will be mailed for 10 cents. All druggists sell the 50c. size. Ely Brothers, 56 Warren St., N.Y.

The Balm cures without pain, does not irritate or cause sneezing. It spreads itself over an irritated and angry surface, relieving immediately the painful inflammation.

With Ely's Cream Balm you are armed against Nasal Catarrh and Hay Fever.

Josh Westhafer, of Loogootee, Ind., is a door man, but he says he would not be without Chamberlain's Pain Balm if it cost five dollars a bottle, for it saved him from being a cripple. No external application is equal to this liniment for stiff and swolen joints, contracted muscles, stiff neck, sprains and rhumatic and muscular pains. It has also cured numerous cases of partial paralsis. It is for sale by all druggists.

State Life Insurance Co.

OF INDIANAPOLIS.

The New Option Policy

Of The State Life Insurance Company combines every desirable advantage to the policy-holder that can be obtained in the policy of any safely conducted, progressive, old line company. It is non-forfeitable, upon very liberal surrender conditions, after the second year, and is adjustable to nearly every important financial contingency in life. In short, it may be said to furnish three kinds of insurance for one and the same premium, viz:—

First—Insurance for the benefit of the family, in case of death of the insured.

Second—Insurance against poverty in old age, by its cash settlement.

Third—Insurance against sudden financial disaster, in that it is available as collateral security for a cash loan, to the amount of its loan value, at any time after two years.

Every policy in the State Life is secured by a deposit of its entire cash value with the state of Indiana

C. H. BINGHAM, Manager,

408 Bailey Bld Seattle, Wash.

PIONEER WHITE LEAD.

Is strictly pure, is made by the "Old Dutch" process, and is the whitest, best covering and most durable white lead on the market. For sale by all first-class paint dealers.

Insist on having the Pioneer and you will have the best.

The Seattle Lady Orchestra

Mrs. Geo. Wiggins, Accompanist

SOPRANOS AND ALTOS	
Susie Wilcox	Gertrude Brown
Mabel Dick	Mrs. C. C. Bowman
Tillie Fowler	Sarah Fowler
Josie Phelps	Maud Hooker
Cora Tillman	Minnie Fowler
Minnie Wood	Marie Greenhill
Frankie Nace	Hypatia Dermul
Lottie Buck	Mrs. F. S. Lewis
Mrs. Ben T. Smith	Lucina McKechsie
Irma Beam	Mrs. J. W. Moore
Flossie Wylde	Nettie Lynn
Bell McLaughlin	Annie Ritchie
Katherine Jensen	Maggie Bready
Lulu Crooks	Mrs. Babcock
Hattie Albright	Jessie Grant
Elsie Baar	Anna Grubb
Mary Shields	Montez Appleton

Mrs. Geo. Wiggins.

BASS AND TENOR

Ben C. Keller	C. S. Bown
W. L. Clark	Dr. F. S. Lewis
Fred Foster	Wm. Bowlby
Gilbert Bown	Ben T. Smith
Alvin Nace	Charlie Filion
Wm. B. Ritchie	Dan Gasser
Scott Perkin	Wm. Ditkee

Esther, the Queen

Esther, the Queen	Miss Susie Wilcox
Ahasuerus, the King	Ben C. Keller
Haman, the Premier	W. L. Clark
Zeresh, Haman's wife	Miss Gertrude Brown
Mordecai, the Jew	C. S. Bown
Mordecai's Sister	Mrs. C. C. Bowman
Prophetess	Miss Mabel Dick
High Priest	Ben. Smith
Hegai	Dan. Gasser
Median Princess	Mrs. W. F. Delabarre
Persian Princess	Mrs. S. P. Carusi
Scribe	Wm. B. Ritchie
Beggar	Fred. Foster
Harbonah	F. S. Lewis

Ida, Haman's Child, Margaret Delabarre

Captain King's Guards.... Wm. Bowlby

Queen's Maids.....Mrs. J. W. Moore, Mrs. B. T, Smith, Annie Ritchie, Helen Cook.

Zeresh's Maids ....Marie Greenhill, Maggie Bready

King's Guards.....Scott Perkins, Alvin Nace, Gilbert Bown, Wm. Ditkee

Pages.. Mamie Wood, Hypatia Dermul, Lucy Bayton, Lottie Buck.

King's Maidens .....Katherine Jensen, Jessie Grant, Elsie Baar, Anna Grubb, Montez Appleton, May Shields.

IT WILL PAY YOU

To write for our rates before you purchase a ticket to any point in the EAST. Through Tourist Cars from the **PACIFIC COAST** to **CHICAGO** and **CINCINNATI**, connecting with through trains for all points in the far **East, South** or **Southeast**. Fast and handsomely equipped, steam-heated trains—Dining Cars, Buffet Library Cars, Sleeping Cars and Free Reclining Chair Cars throughout the following states **Iowa, Indiana, Wisconsin, Missouri, Tennessee, Louisiana, Illinois, Minnesota, South Dakota, Arkansas, Kentucky, Mississippi.**

For particulars regarding freight or passenger rates and Service call on or address,

J. C. LINDSEY, T. F. & P. A.

B. F. TRUMBULL, Com'l Agent,

142 Third Street, Portland, Ore.

Globe Hotel and Restaurant,

E. Christopherson, Proprietor

Newly Furnished Rooms and Excellent Bill of Fare.

THE BEST LAWN SWING MADE

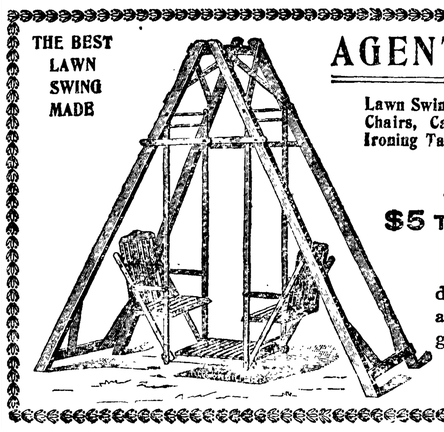

AGENTS WANTED

Lawn Swings and Settees, Hammock Chairs, Camp Chairs and Stools, Ironing Tables, Wash Benches, Etc.

Agents easily make

$5 TO $10 PER DAY.

Will furnish samples at reduced prices to those desiring agency. Exclusive territory given. Address,

Clearfield Wooden-Ware Co.,

CLEARFIELD, PA.

Soft Harness

You can make your harness as soft as a glove and as tough as wire by using EUREKA Harness Oil. You can lengthen its life—make it last twice as long as it ordinarily would.

EUREKA Harness Oil

makes a poor looking harness like new. Made of pure, heavy bodied oil, especially prepared to withstand the weather.

Sold everywhere in cans—all sizes.

Made by STANDARD OIL CO.

The Big Store
WITH
The Little Prices

We sell clothes cheaper than other Seattle dealers because we pay low rent, buy as cheaply as as any one can and do a big business. If you live near Seattle you can save your railroad fare by buying Men's, Boys' and Children's clothes, Furnishing Goods, Hats, caps, etc. at this store.

D. BUCK & Co.

1414 Second St. TIMES BLD

A PRESIDENT SAID to a clerk who blamed his late arrival to his watch—"Get a new watch or I'll get a new clerk."

We repair watches so that they keep time accurately We are acknowledged experts and authorities on watches.

G. BENINGHAUSEN,
807 First Ave, Seattle, Wash.

A NEW SENSATION

to have your teeth crowned, filled or extracted

WITHOUT PAIN

Best Teeth at	$7.00 to $10.00
22-kt. Gold Crowns	5.00 to 6.00
Pure Gold Fillings	1.00 and up
Platinae Fillings	$1.00
Silver Fillings	.50

Extracting free when teeth are ordered.

MADE TO LAST A LIFETIME

and guaranteed absolutely satisfactory.

THAT IS THE KIND OF WORK WE DO

☞ Teeth extracted and new ones same day. Crown and Bridge-work (teeth without plates) a specialty. Moderate prices.

FLORENCE DENTAL CO.

625 First Ave., Seattle, Wash.

Lady attendant | Examinations and Estimates FREE

HORSES

Buy of an old established, reliable firm.

We do the largest business in the Northwest. Call, or write us your needs.

Horses, Cattle, Wagons & Harness bought and sold on commission.

Regular auction sale every Friday at 1:00 p. m.

Seattle Auction & Sale Stables, Inc.

1212 Western Ave., Seattle, Wash.

M. J. WALKER, Auctioneer. N. T. JOLLIFFE, Manager.

THE CLEANSING AND HEALING CURE FOR

CATARRH

is

Ely's Cream Balm

Easy and pleasant to use. Contains no injurious drug.

It is quickly absorbed. Gives Relief at once.

It Opens and Cleanses the Nasal Passages. Allays Inflammation. Heals and Protects the Membrane. Restores the Senses of Taste and Smell. Large Size, 50 cents at Druggists or by mail; Trial Size, 10 cents by mail.

ELY BROTHERS, 56 Warren Street, New York.

The Seattle Daily and Sunday Times.

Occupies its own Building. cor. Union Street and Second Ave.

7 Days a Week—50 Cents Per Month

Owner of the exclusive franchises for service in Seattle of the **Associated Press Day Wire**, and the **Publishers' Press Sunday morning wire.**

Local news, state correspondence and literary features unexcelled. More **Departments**, more **Illustrations**, more **News** and larger papers for the money than is offered by any other paper in the state.

THE DAILY TIMES now exceeds 28,000 circulation, while THE SUNDAY TIMES has passed 31,000.

No other newspaper north of of San Francisco and west of Minneapolis has ever achieved so large a circulation

THE DAILY TIMES consists of 14, 16 and 20 pages, while the SUNDAY Times ranges from 40 to 56 pages, according to the issue.

It requires SIXTY THOUSAND pounds of paper a week to publish the Daily, the Sunday and the Weekly Times.

If you want the BEST, the LARGEST, and yet the CHEAPEST for actual cash paid, subscribe for one of these editions.

THE TIMES PRINTING COMPANY, Seattle, Washington.

Quillayute.

Last Friday was black Friday with us in Quillayute. In the early morning the sky was overcast with a mixed streak of yellow, golden and red which to the eye was grand and imposing. At 8 o'clock there came a vapor or fog from the ocean that kept close to the ground and soon the land was wrapped in darkness. The lamps had to be lighted and by noon it was black as midnight. The most intense darkness was about three in the afternoon and at four the day began to fall. Birds hovered about windows and could be caught in the open hand. Some of the people were really frightened and were glad to welcome the coming morning. Something curious about the incident is that a great many birds were found dead the next day, apparently suffocated.

The Maxfield thresher is still at Forks but will be down here on Thursday if nothing happens.

Good work is being done on the Solduck bridge by placing a sheer boom to prevent the bridge from washing out at high water.

Messrs. Albright and Clark, Jr. have gone to work for the railroad surveyors. The work of locating is going along nicely.

All is going along fine at the oil fields with brighter prospects every day. Don't be surprised if in the near future you hear of oil being found in paying quantities. Let 'er gush!

A Communication.

Mr. Editor—Allow me to speak a few words in favor of Chamberlain's Cough Remedy. I suffered for three years with the brouchitis and could not sleep at nights. I tried several doctors and various patent medicines, but could get nothing to give me relief until my wife got a bottle of this valuable medicine, which has completely relieved me.—W. S. Brockman, Bagnell, Mo. This remedy is for sale by all druggists.

County Platform.

We, the Democrats of Clallam Co., in convention assembled, renew our declaration of adherance in the principles of Democracy enunciated in the National platform adopted at Kansas City in 1900.

We hereby express our grief and great loss in the demise of the Hon. John R. Rogers, governor of the state of Washington, whose administration as a Democrat and as governor was so universally commended irrespective of party. The commonwealth lost much through his death.

In common with all good law-abiding citizens we sincerely deplore the shooting and death of President Wm. McKinley.

We especially commend the Hon. George Turner, United States Senator, for his splendid efforts in behalf of the State of Washington, and we hereby express the pride that the state has in the splendid record he has made and the national reputation his abilities have won for himself. The citizenship of the state cannot afford to lose his services.

The Democracy of Clallam favors an economical administration of the affairs of the county and we condemn the action of the Republican party and its officials in the favoritism shown by it and them to the corporations in the assessment and readjustment of taxes on their property in this county.

We insist that a public office is a public trust and that the public offices of the county should be administered with the least expense possible to the most efficient administration. The Democracy urther insists that in the assessment and levy of taxes there shall be no partiality or favoritism shown to the person or corporation; but that all shall be assessed and levied according to the intent and object of the law.

We, as Democrats, unreservedly condemn the system of an endless chain in office holding, whereby the county offices are parceled out to a set of office hunters who, after filling an office for the constitutional limit, think they have a vested right to fill all the offices in turn in the gift of the people.

We believe that a just and honest administration of our affairs cannot be had under such a system, that a change of the officials from time to time is necessary for an honest and efficient administration of the county affairs; that it was to guard against combinations and rings among office-holders, that the highest law in the land prohibited the holding of an office by one incumbent for more than two successive terms; that this is violated in spirit when the office holder merely steps from one office to another; that the evils intended to be guarded against by the constitution are merely aggravated by such a system.

We cordially invite all the voters of this county, without regard to politics, to co-operate with us in placing the seal of their condemnation upon this pernicious system. JOHN TRUMBULL, Ch'r. FRANK CAMBERS, SR; WM. WARD; H. MALCHAU; L. M. FORD.

THE LEADER PRINTERY

UP-TO-DATE IN ALL ITS BRANCHES

NEW TYPE used exclusively in our artistic **JOB WORK**

We have the largest assortment of new type faces of any office in the city and employ only Skilled Artists in our Job Printing Department. All work guaranteed. Bring us your orders

WE PRINT ANYTHING FROM A VISITING CARD UP

NOT A RELIEF BUT A CURE

There is a Certainty of Cure if you Use this Remedy

This cure is based on the common-sense principle of removing the cause.

We have an interesting booklet on this subject, free. Address

DR. C. A. PERRIN, Helena, Mont.

PERRIN'S PILE SPECIFIC

Marymere Hotel,

HORACE BARNES, MGR.

Enlarged, Improved and Efficient Service

Accommodations Unexcelled.

FINE FISHING, BOATING AND BATHING ON

BEAUTIFUL LAKE CRESCENT.

Out-door Games and Beautiful Walks Launch meets regular stages and all guests upon request free of charge.

BOATS TO RENT.

Terms $1 50 per Day, $10.00 per Week

If you Come to Seattle During the Carnival

you will have a splendid opportunity to inspect the good work done in this Studio—it will be your chance to have some good photos taken. Come in.

MEYER, Colonial Block,

Second Avenue and Columbia St., Seattle. Entrance on Columbia.

Bank of Clallam County.

Port Angeles, Wash.

H. E. LUTZ - - Pres't and Manager.

Domestic and Foreign Exchange Issued.

Wholesale and Retail

Bamboo Furniture, Chinaware, Ladies' Gents' and Children's Hose, Breakfast Shawls, Silks, etc.

Our line of TEA, COFFEE and RICE will suit both in Price and Quality.

GIVE US A CALL

LING TOY, M'G'R. **Hong, Yuong & Co**

Laurel street, next to D.-L. office

Sample Copies Free

of a Great Illustrated Reform Journal. Send name and address for sample copy.

TRUTH SEEKER CO.

28 Lafayette Place, New York City.

McIvor & Swansen, BLACKSMITHS

Horseshoeing, Wagons and Farm Implements Repaired.

SHOP ON LAUREL STREET

McIvor's Old Stand

Probate Notice.

In the Superior court of Clallam county, State of Washington.

In the matter of the estate of Frederick H. Lease, deceased.

Notice is hereby given that letters of administration on the estate of Frederick H. Lease, deceased, were granted to the undersigned, on the 19th day of July, 1902, by the Superior Court of Clallam county. All persons having claims against said estate are required to exhibit them to me for allowance at The Crystal Steam Laundry, Port Angeles, within twelve months after date of this notice, or they shall be forever barred.

Dated this 9th day of August, 1902.

FREDERICK G. LEASE, Adm'r.

A. A. Richardson, Attorney for Adm'r.

No. 151.

NOTICE AND SUMMONS BY PUBLICATION.

In the Superior Court of the State of Washington, for Clallam county.

Seattle Logging Company, a Corporation, Plaintiff, vs. Frans Oscar Roos, alias F. O. Ross, and all persons unknown, if any, having or claiming an interest or estate in and to the hereinafter described real property, Defendants.

State of Washington to Frans Oscar Roos, alias F. O Ross, who are the owners, or reputed owners, of, and all persons unknown, claiming or having an interest or estate in the hereinafter described real property.

You and each of you are hereby notified that the above named plaintiff, Seattle Logging Company, is the holder of delinquent tax certificate No 485, issued by the treasurer of Clallam county, Washington, embracing the following real property situated in Clallam county, Washington, and more particularly described as follows, towit:

The Southeast quarter of the Southeast quarter [SE¼ SE¼] of Section 34, Township 31 North, Range 8 West of Willamette Meridian.

That said certificate was issued on the 7th day of April, 1902, for the sum of $71.03 for the delinquent taxes for the years 1896, 1897, 1898, 1899 and 1900; that the taxes for the following years have been paid by the plaintiff, to-wit: the year 1901, the sum of $6.60; which several sums bear interest at the rate of fifteen per cent per annum from said date of payment.

You and each of you are hereby summoned to appear within sixty days after the date of the first publication of this notice and summons, to-wit, within sixty days after the 18th day of April, 1902, and defend the above entitled action or pay the amount of the taxes due, together with the costs, penalties and interest, and in case of your failure so to do, judgment will be rendered foreclosing said tax lien for such taxes, penalties, costs and interest against said lands and premises herein before mentioned.

SEATTLE LOGGING COMPANY, Plaintiff.

Trumbull & Trumbull, Attorneys for Plaintiff.

Date of first publication April 18th, 1902.

Post Office address, Port Angeles, Clallam county, Washington.

No. 1859.

SUMMONS.

In the Superior court of the State of Washington, for Clallam county,

Edward E. Parker, Plaintiff, vs. George W. Blake and The Guarantee Loan & Trust Company a corporation, Defendants.

The State of Washing to the said defendant George W. Blake:

You are hereby summoned to appear within sixty days after the date of the first publication of this summons, to-wit: within sixty days after the 7th day of February, 1902, and defend the above entitled action in the above entitled court, and answer the complaint of the plaintiff, and serve a copy of your answer upon the undersigned attorneys for the plaintiff at their office below stated; and in case of your failure so to do, judgment will be rendered against you according to the demand of the complaint, which has been filed with the clerk of said court. That the object of this action is to recover judgment upon a certain bond executed by you on the 28th day of January, 1892, to the order of the Guarantee Loan & Trust Company, due January 1st, 1897, in the sum of Two Hundred and Fifty Dollars ($250.00,) and upon three certain interest coupons attached thereto numbered eight, nine and ten and being in the sum of ten dollars ($10.00) each; and foreclosure of a certain mortgage given therewith as security therefore upon the southwest quarter of the southwest quarter (sw ¼ sw ¼) of section thirty-one (31) township thirty (30) north, range two (2) west, and lots two (2), three (3) and four (4) in section six (6) township twenty-nine (29) north, range two (2) west. and containing 159 and 55-100 acres according to government survey; and to recover judgment for taxes paid upon said land in the sum of $251.47, and for costs as provided in said mortgage in the sum of $12.50.

TRUMBULL & TRUMBULL, Attorneys for Plaintiff. P. O. Address, Port Angeles, Clallam county, Washington.

Probate No. 222.

ORDER TO SHOW CAUSE WHY THE REAL ESTATE OF THE DECEASED SHOULD NOT BE SOLD.

In the Superior Court of the State of Washington, for Clallam County.

In the Matter of the Estate of Hiram D. Bowman, Deceased.

James Stewart, the administrator of the estate of Hiram D. Bowman, deceased, having filed herein his petition praying for an order of sale of all the real estate of said deceased, or so much thereof as may be necessary to pay the debts of said estate for the purposes therein set forth, it is therefore hereby ordered by said Court that all persons interested in the estate of said deceased appear before the Superior Court on Saturday, the 24th day of May, 1902, at the hour of ten o'clock in the forenoon of said day, at the court room of said Superior Court, in the City of Port Angeles, said Clallam County, to show cause why an order should not be granted to said administrator to sell all of the real estate of the deceased or so much thereof as may be necessary to pay the debts of the estate, and that a copy of this order be published once a week for four successive weeks in the Democrat-Leader, a newspaper printed and published in said Clallam County.

GEO. C. HATCH, Judge.

Date of first publication, April 26, 1902.

James Stewart, Attorney for the estate.

NOTICE AND SUMMONS BY PUBLICATION.

In the Superior court of the State of Washington, for Clallam county.

Jas. A. Chapman Plaintiff, vs. Andrew E. Tower and Jane Doe Tower his wife and all persons unknown, if any having or claiming an interest or estate in and to the hereinafter described real property, Defendants.

State of Washington to Andrew E. Tower and Jane Doe Tower his wife who are the owners, or reputed owners, of, and all persons unknown, claiming or having an interest or estate in the hereinafter described real property.

You and each of you are hereby notified that the above named plaintiff, Jas. A. Chapman is the holder of a delinquent tax certificate No. 446 issued by the treasurer of Clallam county, Washington, embracing the following real property situated in Clallam county Washington, and more particularly descriped as follows, to-wit:

Lots seven (7) and eight (8) in block number two hundred and ninety-nine (299) of the townsite of Port Angeles.

That said certificate was issued on the 31st day of January, 1902, for the sum of $50.40 for the delinquent taxes for the years 1894, 1895, 1896, 1897, 1898, 1899 and 1900; that the taxes for the following years have been paid by the plaintiff to-wit: the year 1901, the sum of $4.56; which several sums bear interest at the rate of fifteen per cent per annum from said date of payment.

You and each of you are hereby summoned to appear within sixty days after the date of the first publication of this notice and summons, to-wit, within sixty days after the 7th day of March, 1902, and defend the above entitled action or pay the amount of taxes due, together with the costs, penalties and interest and in case of your failure so to do judgment will be rendered foreclosing said tax lien for such taxes, penalties, costs and interest against said lands and premises hereinbefore mentioned.

JAS. A. CHAPMAN, Plaintiff.

Wm. Ritchie Attorney for Plaintiff.

Post Office Address Port Angeles, Wash.

Date of first publication March 7th, 1902.

No. ....

NOTICE AND SUMMONS BY PUBLICATION

In the Superior court of the State of Washington, for Clallam county.

John Donahue, Plaintiff, vs. F. J. Franks and all persons unknown, if any, having or claiming an interesting or estate in and to the hereinafter described real property, Defendants.

State of Washington to F. J. Franks, who are the owners, or reputed owners, of, and all persons unknown, claiming or having an interest or estate in the hereinafter described real property.

You and each of you are hereby notified that the above named plaintiff John Donahue, is the holder of a delinquent tax certificate No. 293 issued by the treasurer of Clallam county, Washington, embracing the following real property situated in Clallam county, Washington, and more particularly described as follows, to-wit:

Lot Seventeen (17) in block three (3), Puget Sound Co-Operative colony 2nd addition

That said certificate was issued on the first day of December, 1900, for the sum of $14.25 for the delinquent taxes for the years 1892, 1893, 1894, 1895. 1896, and 1897; that the taxes for the following years have been paid by the plaintiff, to-wit: the year 1898 the sum of $.28, the year 1899 the sum of $.28, the year 1900 the sum of $.41, which several sums bear interest at the rate of fifteen per cent. per annum from said date of payment.

You and each of you are hereby summoned to appear within sixty days after the date of the first publication of this notice and summons, exclusive of said date of the first publication, to wit, within sixty days after the 9th day of May, 1902, and defend the above entitled action or pay the amount of the taxes due, together with the costs, penalties and interest: and in case o your failure so to do judgment will be rendered foreclosing said tax lien for such taxes, penalties, costs, and interest against said lands and premises hereinbefore mentioned.

JOHN DONAHUE, Plaintiff.

Thos. J. Murphy, Attorney for Plaintiff. P. O. Address, Port Angeles, Clallam county Washington.

Date of first pulication May 9th, 1902.

SUMMONS.

In the Superior Court of the State of Washington, for Clallam county.

John Dunphy, plaintiff, vs. Joseph Albert Brindamour, defendant.

The State of Washington:

To the said Joseph Albert Brindamour, defendant: You are hereby summoned to appear within sisty days after the date of the first publication of this summons, towit, within sixty days after the 18th day of July A. D. 1902, and defend the above entitled action in the above entitled court, and answer the complaint of the plaintiff, and serve a copy of your answer upon the undersigned attorney for plaintiff at his office below stated; and in case of your failure so to do, judgment will be rendered against you according to the demands of the complaint, which has been filed with the clerk of said court. The object of this action is to recover judgment against defendant for money loaned, and to have execution for amount of said judgment, costs and expenses of this action, against the following described property, in Clallam county, to-wit: The west half half of the northwest quarter of section thirty three [33] township thirty [30] range seven [7] west, containing eighty acres more or less.

THOS. J. MURPHY, Plaintiffs Atty.

P. O. address, Port Angeles, Clallam county, Washington.

Date of first publication July 18, 1902.

By an arrangement entered into with the Cincinnati Weekly Gazette we are enabled to offer to our readers and opportunity to win

$34,000.00.

Which has actually been deposited in the Atlas National Bank of Cincinnati and vouched for by its president

By the Investment of Only $1.25

Send us $1.25 for a yearly subscription to the Cincinnati Weekly Gazette and the DEMOCRAT-LEADER and you will be entitled to one estimate in this contest. Estimate what will be the total vote cast for secretary of state for Indiana at the election to be held Nov. 4, 1902, and here is what you stand a chance of winning:

To the one making the nearest correct estimate of the exact total of the vote		$5,000
To the Second Nearest		4,000
To the Third Nearest		3,000
To the Fourth Nearest		2,000
To the Fifth Nearest		1,000
To the Next Five Nearest $500 Each	$2,500	
To the Next Ten Nearest $100.00 Each	1,000	
To the Next Twenty Nearest $60.00 Each	1,000	
To the Next Fifty Nearest $20.00 each	1,000	
To the Next One Hundred Nearest $10.00 Each	1,000	
To the Next Three Hundred Nearest $5.00 Each	1,500	
To the Next One Thousand Nearest $2.00 Each	2,000	
In All 1490 PRIZES—Amounting to		$25,000
And if Any Reader Estimates the Exact Total Vote a Dividend of		5,000